



TEST REPORT

No. : SHIN1511053431ML

Date : Nov 24, 2015

Page: 1 of 3

CUSTOMER NAME: KMC CHAIN (TAI CANG) CO., LTD.
 ADDRESS: NO.165, ZHENGHE MIDDLE RD., LUDU TOWN, TAICANG CITY,
 JIANGSU PROVINCE, CHINA

The following sample(s) was/ were submitted and identified on behalf of the client as:

- Sample Name : TEC 6" Solid Pin Palm Oil Chain
- Product Specification : TEC 06040KOR
- Manufacturer : KMC CHAIN (TAI CANG) CO., LTD.
- Test Required : Tensile Test
- Date of Receipt : Nov 20, 2015
- Testing Start Date : Nov 20, 2015
- Testing End Date : Nov 24, 2015
- Test result(s) : For further details, please refer to the following page(s)

Signed for
 SGS-CSTC Standards Technical
 Services (Shanghai) Co., Ltd.

Kelly Shi
 Authorized signatory



This document is issued by the Company subject to its General Conditions of Service posted overleaf, available on request or accessible at <http://www.sgs.com/serve/terms-and-conditions.aspx> and, for electronic format documents, subject to Terms and Conditions for Electronic Documents at <http://www.sgs.com/en/Terms-and-Conditions/Terms-e-Document.aspx>. Attention is drawn to the limitation of liability, indemnification and jurisdiction issues defined therein. Any holder of this document is advised that information contained herein reflects the Company's findings at the time of its intervention only and within the limits of Client's instructions, if any. The Company's sole responsibility is to its Client and this document does not constitute parties to a transaction from exercising all their rights and obligations under the transaction documents. This document cannot be reproduced except in full, without prior written approval of the Company. Any unauthorized alteration, forgery or falsification of the content or appearance of this document is unlawful and offenders may be prosecuted to the fullest extent of the law. Unless otherwise stated the results shown in this test report refer only to the sample(s) tested and each sample(s) are retained for 30 days only.

SGS 检测有限公司
 地址: 中国上海浦东东陆路1159弄69号
 邮编: 201319
 电话: 86-21-61903000
 传真: 86-21-61903003
 电邮: sgs.china@sgs.com

Member of the SGS Group (SGS SA)

SGS

TEST REPORT

No. : SHIN1511053431ML

Date : Nov 24, 2015

Page: 2 of 3

Tensile Test:

Test Method: Per client's requirement

Step 1. Fix the sample on the test equipment, please see the test photos;

Step 2. Drawing at the certain rate until the sample was broken;

Step 3. Check the location of fracture and write down the force.

Test Result(s):

| Sample | Broken force (lbf) | Location of fracture |
|---------------------------------|--------------------|----------------------|
| TEC 6" Solid Pin Palm Oil Chain | 44,107 | See the photo |

Testing Photos:

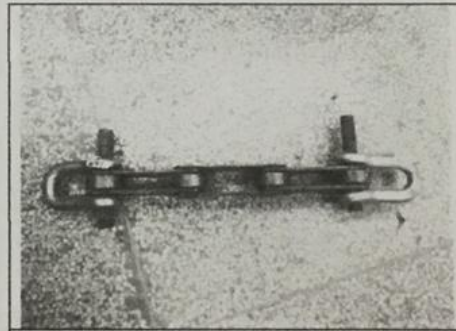

Before test



This document is issued by the Company subject to its General Conditions of Service printed overleaf, available on request or accessible at <http://www.sgs.com/en/Terms-and-Conditions.aspx> and, for electronic format documents, subject to Terms and Conditions for Electronic Documents at <http://www.sgs.com/en/Terms-and-Conditions/Terms-e-Documents.aspx>. Attention is drawn to the limitation of liability, indemnification and jurisdiction issues defined therein. Any holder of this document is advised that information contained hereon reflects the Company's findings at the time of its intervention only and within the limits of Client's instructions, if any. The Company's sole responsibility is to its Client and this document does not exonerate parties to a transaction from exercising all their rights and obligations under the transaction documents. This document cannot be reproduced except in full, without prior written approval of the Company. Any unauthorized alteration, forgery or falsification of the content or appearance of this document is unlawful and offenders may be prosecuted to the fullest extent of the law. Unless otherwise stated the results shown in this test report refer only to the sample(s) tested and such sample(s) are retained for 30 days only.

No. 88, Block 1191, East Kang Qiao Road, Pudong District, Shanghai, China 201319 | (86-21) 61196300 | (86-21) 68183122/68183920 | www.sgs.com.cn
中国·上海·浦东康桥东路1159弄89号 | 邮编: 201319 | (86-21) 61196300 | (86-21) 68183122/68183920 | e.sgs.china@sgs.com

Member of the SGS Group (SGS SA)

SGS

TEST REPORT

No. : SHIN1511053431ML

Date : Nov 24, 2015

Page: 3 of 3

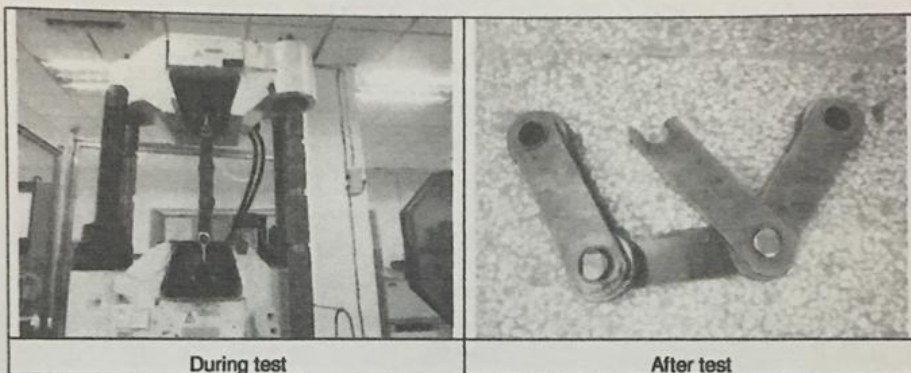

***** End of report*****



This document is issued by the Company subject to its General Conditions of Service printed overleaf, available on request or accessible at <http://www.sgs.com/na/ Terms-and-Conditions/Terms-of-Document.aspx>, subject to Terms and Conditions for Electronic Documents at <http://www.sgs.com/na/ Terms-and-Conditions/Terms-of-Document.aspx>. Attention is drawn to the limitation of liability, indemnification and jurisdiction issues defined therein. Any holder of this document is advised that information contained herein reflects the Company's findings of the time of its intervention only and within the limits of Client's instructions, if any. The Company's sole responsibility is to its Client and this document does not exonerate parties to a transaction from exercising all their rights and obligations under the transaction documents. This document cannot be reproduced except in full, without prior written approval of the Company. Any unauthorized alteration, forgery or falsification of the content or appearance of this document is unlawful and offenders may be prosecuted to the fullest extent of the law. Unless otherwise stated the results shown in this test report refer only to the sample(s) tested and such sample(s) are retained for 30 days only.

No. 88 Road 15th, East Kang Qiao Road, Pudong District, Shanghai, China 201319 (86-21) 61190300 (86-21) 66163122/66163930 www.sgs.com
中国·上海·浦东康桥东路1159弄69号 邮编: 201319 (86-21) 61190300 (86-21) 66163122/66163930 e.sgs.china@sgs.com

Member of the SGS Group (SGS SA)



TEST REPORT

No. : SHIN1510045299ML

Date : Oct 19, 2015

Page: 1 of 3

CUSTOMER NAME: KMC CHAIN(TAICANG) CO.,LTD
ADDRESS: NO.165, ZHENGHE MIDDLE RD., LUDU TOWN, TAICANG CITY,
JIANGSU PROVINCE, CHINA

The following sample(s) was/ were submitted and identified on behalf of the client as:

Sample Name : 4" SOLID PIN PALM OIL CHAIN
Product Specification : 4"
Manufacturer : KMC CHAIN(TAICANG) CO.,LTD
Test Required : Tensile Test
Date of Receipt : Oct 08, 2015
Testing Start Date : Oct 08, 2015
Testing End Date : Oct 19, 2015
Test result(s) : For further details, please refer to the following page(s)

Signed for
SGS-CSTC Standards Technical
Services (Shanghai) Co., Ltd.

Kelly Shi
Authorized signatory



This document is issued by the Company subject to its General Conditions of Service printed overleaf, available on request or accessible at <http://www.sgs.com/en/Forms-and-Conditions/sgs> and, for electronic format documents, subject to Terms and Conditions for Electronic Documents at <http://www.sgs.com/en/Terms-and-Conditions/Terms-e-Documents.aspx>. Attention is drawn to the limitation of liability, indemnification and jurisdiction issues defined therein. Any holder of this document is advised that information contained herein reflects the Company's findings at the time of its intervention only and within the limits of Client's instructions, if any. The Company's sole responsibility is to its Client and this document does not constitute parties to a transaction from encroaching on their rights and obligations under the transaction documents. This document cannot be reproduced except in full, without prior written approval of the Company. Any unauthorized alteration, forgery or falsification of the content or appearance of this document is unlawful and offenders may be prosecuted to the fullest extent of the law. Unless otherwise stated the results shown in this test report refer only to the sample(s) tested and such sample(s) are retained for 30 days only.

No. 69, Block 1159, East Kang Qiao Road, Pudong District, Shanghai, China 201319 | (86-21) 61906300 | (86-21) 60163122/60163020 | www.sgs.com.cn
中国·上海·浦东新区东康桥路1159弄69号 | 邮编: 201319 | (86-21) 61906300 | (86-21) 60163122/60163020 | e.sgs.china@sgs.com

Member of the SGS Group (SGS SA)

TEST REPORT

No. : SHIN1510045299ML

Date : Oct 19, 2015

Page: 2 of 3

Tensile Test:

Test Method: Per client's requirement

Step 1. Fix the sample on the test equipment, please see the test photos;

Step 2. Drawing at the certain rate until the sample was broken;

Step 3. Check the location of fracture and write down the force.

Test Result(s):

| Sample | Size | Broken force (lbf) | Location of fracture |
|-----------------------------|------|--------------------|----------------------|
| SOLID PIN PALM OIL CHAIN | 4" | 43,910 | Bolt hole fracture |

Testing Photos:

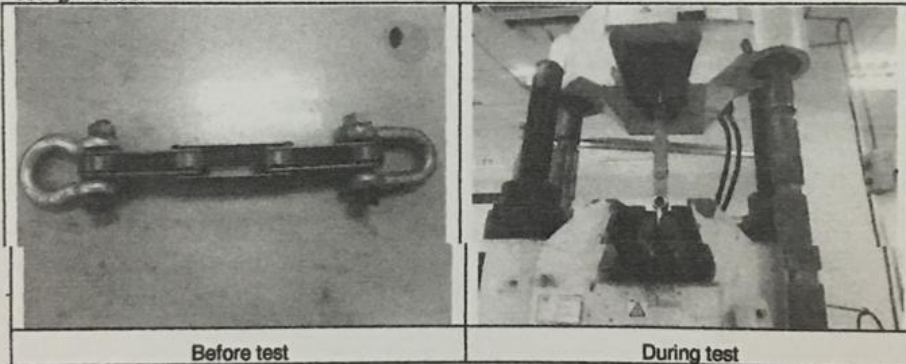

This document is issued by the Company subject to its General Conditions of Service posted on its website, available on request or accessible at <http://www.sgs.com/en/Products/Services/Testing/Testing-Service> and, for electronic format documents, subject to Terms and Conditions for Electronic Documents at <http://www.sgs.com/en/Products/Services/Testing/Testing-Service/Document.aspx>. Attention is drawn to the limitation of liability, indemnification and jurisdiction issues defined therein. Any holder of this document is advised that information contained herein reflects the Company's findings at the time of its intervention only and within the limits of Client's instructions, if any. The Company's sole responsibility is to its Client and this document does not constitute advice or a transaction from exercising all their rights and obligations under the transaction documents. This document cannot be reproduced except in full, without prior written approval of the Company. Any unauthorized alteration, forgery or falsification of the content or appearance of this document is unlawful and offenders may be prosecuted to the fullest extent of the law. Unless otherwise stated the results shown in this test report refer only to the sample(s) tested and such sample(s) are retained for 30 days only.

Address: 151 East Kang Qiao Road, Pudong District, Shanghai, China 201310 | (86-21) 61196330 | (86-21) 69131222/69183320 | www.sgs.com.cn
中国·上海·浦东康桥东路151号 邮编: 201310 | (86-21) 61196330 | (86-21) 69131222/69183320 | e: sgs.china@sgs.com

Member of the SGS Group (SGS SA)

SGS

TEST REPORT

No. : SHIN1510045299ML

Date : Oct 19, 2015

Page: 3 of 3

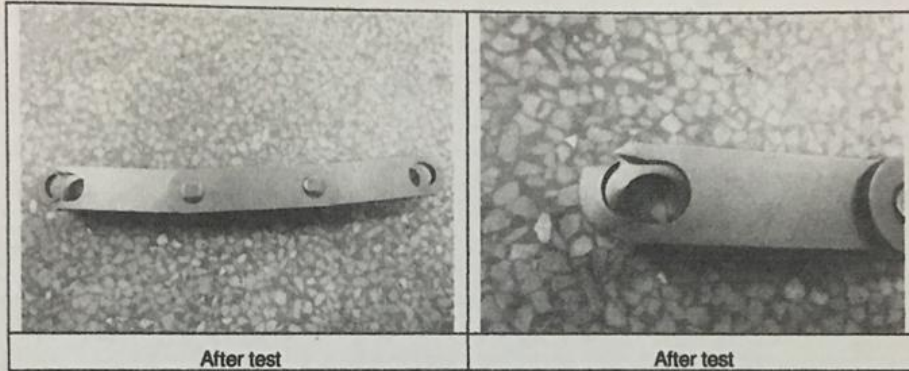

***** End of report*****



This document is issued by the Company subject to its General Conditions of Service printed overleaf, available on request or accessible at <http://www.sgs.com/for/terms-and-conditions.aspx> and, for electronic format documents, subject to Terms and Conditions for Electronic Documents at <http://www.sgs.com/en/Terms-and-Conditions/Terms-and-Conditions.aspx>. Attention is drawn to the limitation of liability, indemnification and jurisdiction issues defined therein. Any holder of this document is advised that information contained herein reflects the Company's findings at the time of its intervention only and within the limits of Client's instructions, if any. The Company's sole responsibility is to its Client and this document does not constitute parties to a transaction from exercising approval of the Company. Any unauthorized alteration, forgery or fabrication of the content or appearance of this document is unlawful and offenders may be prosecuted to the fullest extent of the law. Unless otherwise stated the results shown in this test report refer only to the sample(s) tested and such sample(s) are retained for 30 days only.

No. 03, Block 1199, East Kang Qiao Road, Pudong District, Shanghai, China 201319 (86-21) 61180300 (86-21) 68183122/68183020 www.sgs.com.cn
中国·上海·浦东康桥东路1199弄69号 邮编: 201319 (86-21) 61180300 (86-21) 68183122/68183020 e sgs.china@sgs.com

Member of the SGS Group (SGS SA)



TEST REPORT

No. : SHIN1510045302ML

Date : Oct 13, 2015

Page: 1 of 3

CUSTOMER NAME: KMC CHAIN(TAICANG) CO.,LTD
ADDRESS: NO.165, ZHENGHE MIDDLE RD., LUDU TOWN, TAICANG CITY,
JIANGSU PROVINCE, CHINA

The following sample(s) was/ were submitted and identified on behalf of the client as:

Sample Name : 6" SOLID PIN PALM OIL CHAIN
Product Specification : 6"
Manufacturer : KMC CHAIN(TAICANG) CO.,LTD
Test Required : Tensile Test
Date of Receipt : Oct 08, 2015
Testing Start Date : Oct 08, 2015
Testing End Date : Oct 13, 2015
Test result(s) : For further details, please refer to the following page(s)

Signed for
SGS-CSTC Standards Technical
Services (Shanghai) Co., Ltd.

Kelly Shi
Authorized signatory



This document is issued by the Company subject to its General Conditions of Service printed overleaf, available on request or accessible at <http://www.sgs.com/en/Terms-and-Conditions.aspx> and, for electronic format documents, subject to Terms and Conditions for Electronic Documents at <http://www.sgs.com/en/Terms-and-Conditions/Terms-e-Documents.aspx>. Attention is drawn to the limitation of liability, indemnification and jurisdiction issues defined therein. Any holder of this document is advised that information contained hereon reflects the Company's findings at the time of its intervention only and within the limits of Client's instructions, if any. The Company's sole responsibility is to its Client and this document does not exonerate parties to a transaction from exercising all their rights and obligations under the transaction documents. This document cannot be reproduced except in full, without prior written approval of the Company. Any unauthorized alteration, forgery or falsification of the content or appearance of this document is unlawful and offenders may be prosecuted to the fullest extent of the law. Unless otherwise stated the results shown in this test report refer only to the sample(s) tested and such sample(s) are retained for 30 days only.

Attention: To check the authenticity of testing, inspection report & certificate, please contact us at telephones: (86-755) 23071463, or email: SR_Standards@sgs.com
No. 61, Block 1151, East Kang Qiao Road, Pudong District, Shanghai, China 201319 (86-21) 61196300 (86-21) 69153122/69153820 www.sgs.com
中国·上海·浦东康桥东路1159弄69号 邮编: 201319 (86-21) 61196300 (86-21) 69153122/69153820 e sgs.china@sgs.com

Member of the SGS Group (SGS SA)

TEST REPORT

No. : SHIN1510045302ML

Date : Oct 13, 2015

Page: 2 of 3

Tensile Test:

Test Method: Per client's requirement

Step 1. Fix the sample on the test equipment, please see the test photos;

Step 2. Drawing at the certain rate until the sample was broken;

Step 3. Check the location of fracture and write down the force.

Test Result(s):

| Sample | Size | Broken force (lbf) | Location of fracture |
|-----------------------------|------|--------------------|------------------------|
| SOLID PIN PALM OIL CHAIN | 6" | 82,763 | The chain guide broken |

Testing Photos:

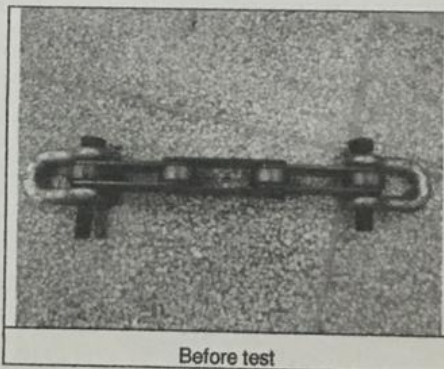

This document is issued by the Company subject to its General Conditions of Service printed overleaf, available on request or accessible at <http://www.sgs.com/en/terms-and-conditions> sgs and, for electronic format documents, subject to terms and conditions for Electronic Documents at <http://www.sgs.com/en/terms-and-conditions/terms-and-conditions>. Attention is drawn to the limitation of liability, indemnification and jurisdiction issues defined therein. Any holder of this document is advised that information contained hereon reflects the Company's findings at the time of its intervention only and within the limits of Client's instructions, if any. The Company's sole responsibility is to its Client and this document does not exonerate parties to a transaction from exercising all their rights and obligations under the transaction documents. This document cannot be reproduced except in full, without prior written approval of the Company. Any unauthorized alteration, forgery or falsification of the content or appearance of this document is unlawful and offenders may be prosecuted to the fullest extent of the law. Unless otherwise stated the results shown in this test report refer only to the sample(s) tested and such sample(s) are retained for 30 days only.

Attention: To check the authenticity of testing inspection report & certificate, please contact us at telephone: 86-755-23071643, or www.cn.sgs.com

No.05, Block 150, East Kang Qian Road, Pudong District, Shanghai, China 201319 t:(86-21)41196300 f:(86-21)68183122/68183820 www.sgs.com.cn
 中国·上海·浦东康桥东路1159弄69号 邮编: 201319 t:(86-21)41196300 f:(86-21)68183122/68183820 e: sgs.china@sgs.com

Member of the SGS Group (SGS SA)

SGS

TEST REPORT

No. : SHIN1510045302ML

Date : Oct 13, 2015

Page: 3 of 3

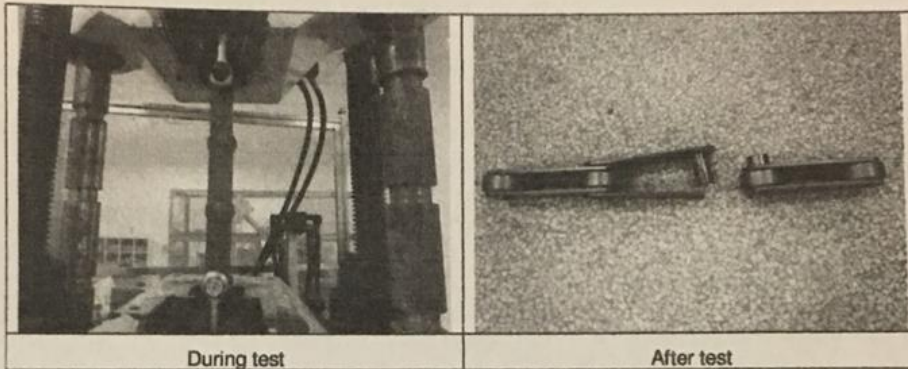

This document is issued by the Company subject to its General Conditions of Service printed overleaf, available on request or accessible at <http://www.sgs.com/en/terms-and-conditions.aspx> and, for electronic format documents, subject to Terms and Conditions for Electronic Documents at <http://www.sgs.com/en/terms-and-conditions/e-document.aspx>. Attention is drawn to the limitation of liability, indemnification and jurisdiction issues defined therein. Any holder of this document is advised that information contained hereon reflects the Company's findings as the time of its intervention only and within the limits of Client's instructions, if any. The Company's sole responsibility is to its Client and this document does not exonerate parties to a transaction from exercising all their rights and obligations under the transaction documents. This document cannot be reproduced except in full, without prior written approval of the Company. Any unauthorized alteration, forgery or falsification of the content or appearance of this document is unlawful and offenders may be prosecuted to the fullest extent of the law. Unless otherwise stated the results shown in this test report refer only to the sample(s) tested and such sample(s) are retained for 30 days only.

Attention: To check the authenticity of testing inspection report & certificate, please contact us at telephone: (86-21) 5102 1883, or website: www.sgs.com/en/terms-and-conditions.aspx
No. 88 Block 1158, East King One Road, Pudong District, Shanghai, China 201319 | (86-21) 61196200 | (86-21) 68183122-68183620 | www.sgs.com.cn
中国·上海·浦东康桥东路1158弄69号 邮编: 201319 | (86-21) 61196200 | (86-21) 68183122-68183620 | e.sgs.china@sgs.com

Member of the SGS Group (SGS SA)